

When I speak of nature I'm speaking of the sky... And when I think of the sky, I think of the Scottish sky over Mallaig... Time was there and motion was there..lands forming, seas disappearing, words fragmenting, colors giving birth to burning shapes.....

Jon Schueler, It is magazine, 1960

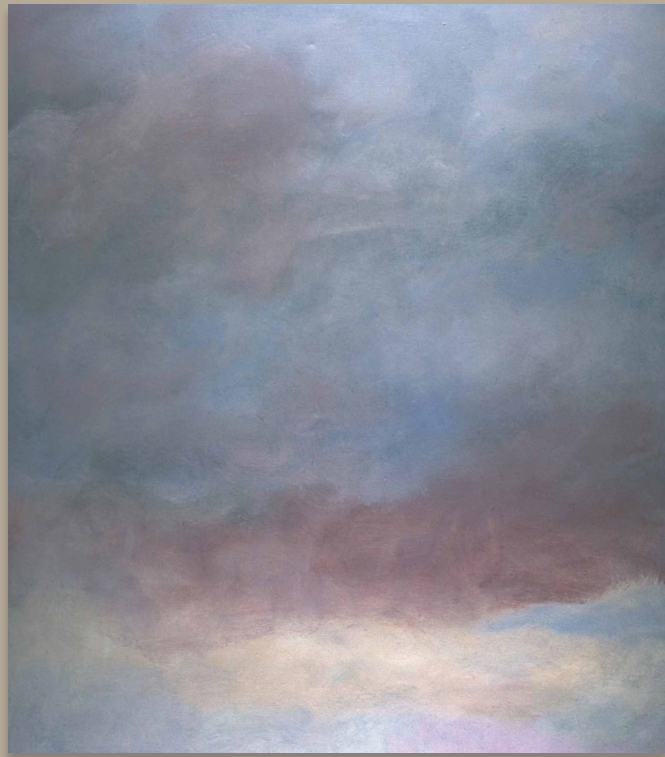

*above : Sea Light: Dreaming, I, 1981, 152 x 132 cm (60"x 52") o/c 1192
cover: Separate Ways: Black and Red, 1975, 122 x 107 cm (48" x 42") o/c 620*

Jon Schueler 1916-1992

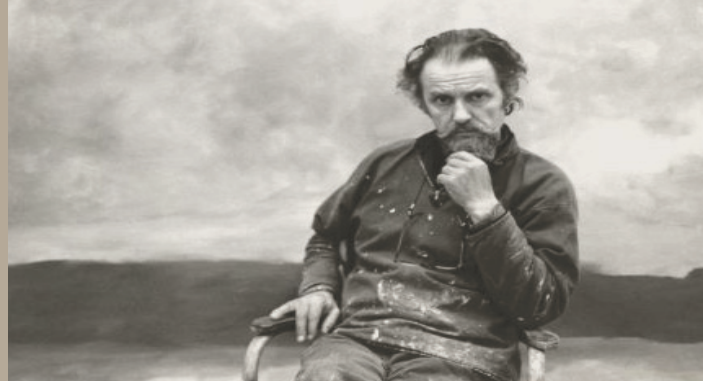

Born in Milwaukee in 1916, Jon Schueler studied at the California School of Fine Arts from 1948-51 where his teachers included Clyfford Still and Richard Diebenkorn. In '51 he moved to New York and, through Still, became immersed in the art world of Mark Rothko, Franz Kline, Jackson Pollock, and Robert Motherwell. Considered one of the younger members of the legendary New York School, he was taken up by both the celebrated dealer Leo Castelli and the Stable Gallery.

In 1957 he discovered Mallaig, a fishing village on the west coast of Scotland, and this landscape informed his work in NY throughout the '60s. In 1970 he returned to Mallaig for 5 years, and then painted there again most summers until his death in 1992.

Essentially an abstract painter, Schueler nonetheless grounded his work in nature --especially in the light and atmosphere of the Scottish west coast. This dimension will be celebrated by both museums and galleries during the 2016 centenary. Schueler's paintings are in the collections of distinguished American and British institutions including the Whitney Museum in New York and the Scottish National Gallery of Modern Art, Edinburgh.

Jon Schueler

Discover the artist, his works and his inspiration in 2016.



This is a guide to the solo exhibitions of Jon Schueler across Scotland in 2016.

Also included are galleries and museums that are displaying their Schueler paintings within group exhibitions.

This guide has been designed and produced by Resipole Studios - www.resipolestudios.co.uk supported by the Jon Schueler Charitable Trust (SC038261)

www.jonschueler.com

follow news on
twitter @JonSchueler
facebook JonSchueler



Celebrating the centenary of Jon Schueler's birth with exhibitions across Scotland.

1. Mallaig Heritage Centre

Solo exhibition | 1st April - 31st October

Station Road | Mallaig | PH41 4PY | www.mallaigheritage.org.uk | 01687 462085

open 11 am till 4 pm | closed Sundays

2. Sabhal Mòr Ostaig

Exhibition | 27th May - 9th July | Symposium | 27th - 29th May

Sleat | Isle of Skye | IV44 8RQ | js.smo@uhi.ac.uk | 01471 888000

www.smo.uhi.ac.uk/en/ealain-is-cultar/jon-schueler-centenary-symposium/

3. Resipole Studios & Fine Art Gallery

Solo exhibition | 5th August - 18th September

Loch Sunart | Acharacle | PH36 4HX | www.resipolestudios.co.uk

01967 431506 | open 11 am till 6pm | closed Mondays

4. West Highland Museum

Schueler on display | March to December

Cameron Square | Fort William | PH33 6AJ | www.westhighlandmuseum.org.uk

01397 702169 | open 10 am till 5 pm | closed Sundays

5. An Talla Solais

Solo exhibition | 7th May - 19th June

The Caledonian Hotel | West Argyle street | Ullapool | IV26 2UG | www.antallasolais.org

01854 612310 | open 10 am till 5 pm

6. Rhue Art

Solo exhibition | 7th May - 19th June

Rhue | Ullapool | IV26 2TJ | www.rhueart.co.uk | 01854 612460

open 10 am till 6 pm | closed Sundays

7. The Thurso Gallery

Solo exhibition | 6 August - 17 September

Davidson's Lane | Thurso | KW14 7AF | www.highlifehighland.com

01847896357 | open Mon to Wed 1 pm till 5 pm, Fri 1 pm till 8 pm, Sat 10 am till 1 pm

8. Inverness Museum and Art Gallery

Solo exhibition | 25th June - 31st July

Castle Wynd | Inverness | IV2 3EB | www.highlifehighland.com | 01463 237114

open 10 am till 5 pm | closed Mondays and Sundays

9. University of Stirling

Solo exhibition | Spring

Pathfoot Building | Stirling | FK9 4LA | www.stir.ac.uk | 01786 473171

open weekdays 9 am till 5 pm

10. Kelvingrove Art Gallery and Museum

Looking at Art exhibition featuring Jon Schueler | All year

Argyle Street | Glasgow | G3 8AG | www.glasgowlife.org.uk/museums/kelvingrove

0141 276 9599 | open Mon to Thu 10 am till 5 pm, Fri & Sun 11 am till 5 pm

11. Paisley Museum and Art Galleries

Themed exhibition including several Schuelers | July to December

High Street | Paisley | PA1 2BA | www.ram.els@renfrewshire.gov.uk

0300 300 1210 | open 11 am till 4 pm | Sundays 2 pm till 5 pm

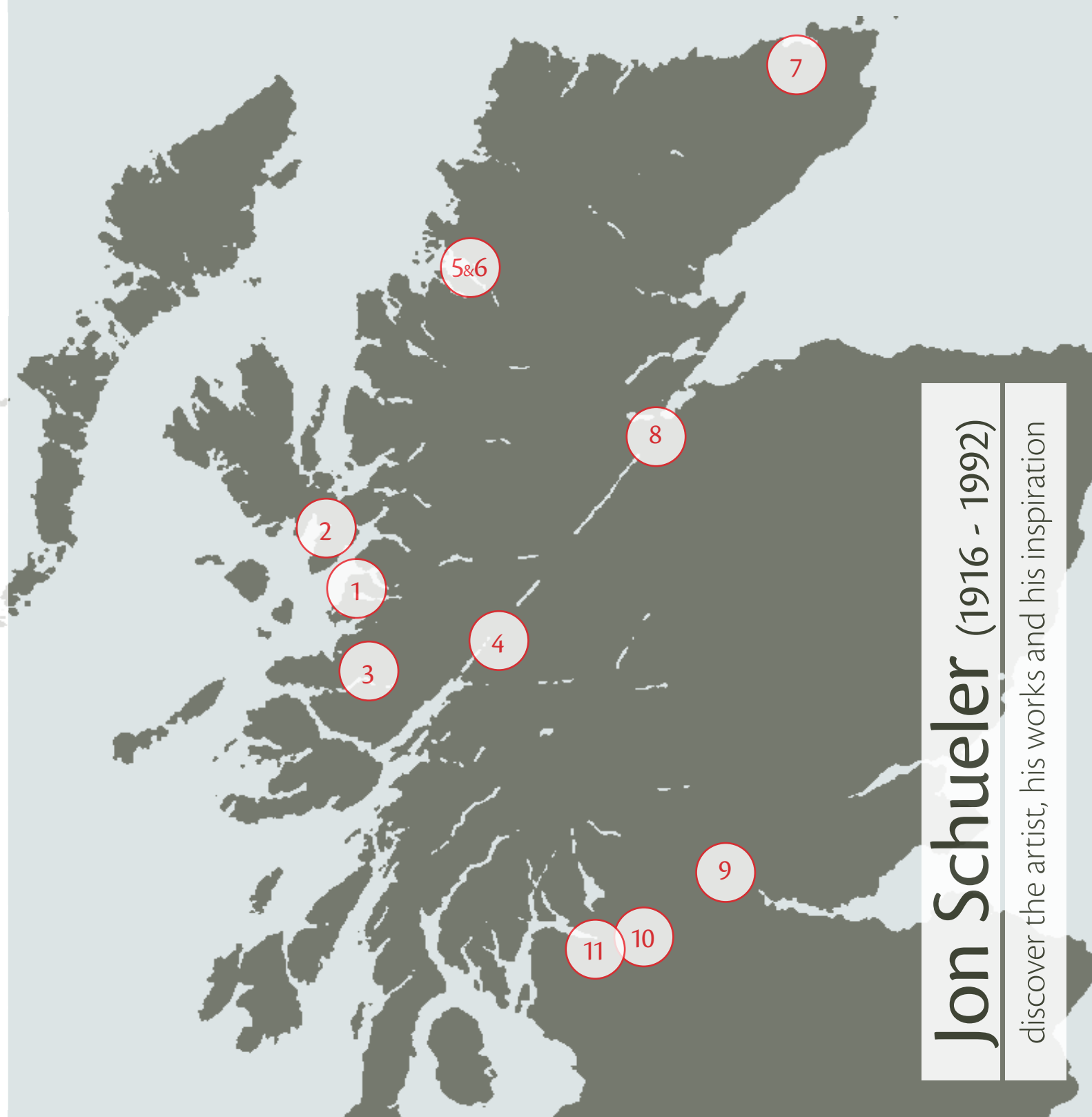

Jon Schueler (1916 - 1992)

discover the artist, his works and his inspiration